

B/24751/201/97
 Planning Permit No. _____
APPROVED
 SUBJECT TO THE CONDITIONS IN THIS OFFICE LETTER.
 No. 5703/97 Date 5/97
 FOR MEMBER SECRETARY
 CHENNAI METROPOLITAN
 DEVELOPMENT AUTHORITY
 CHENNAI-600 008.

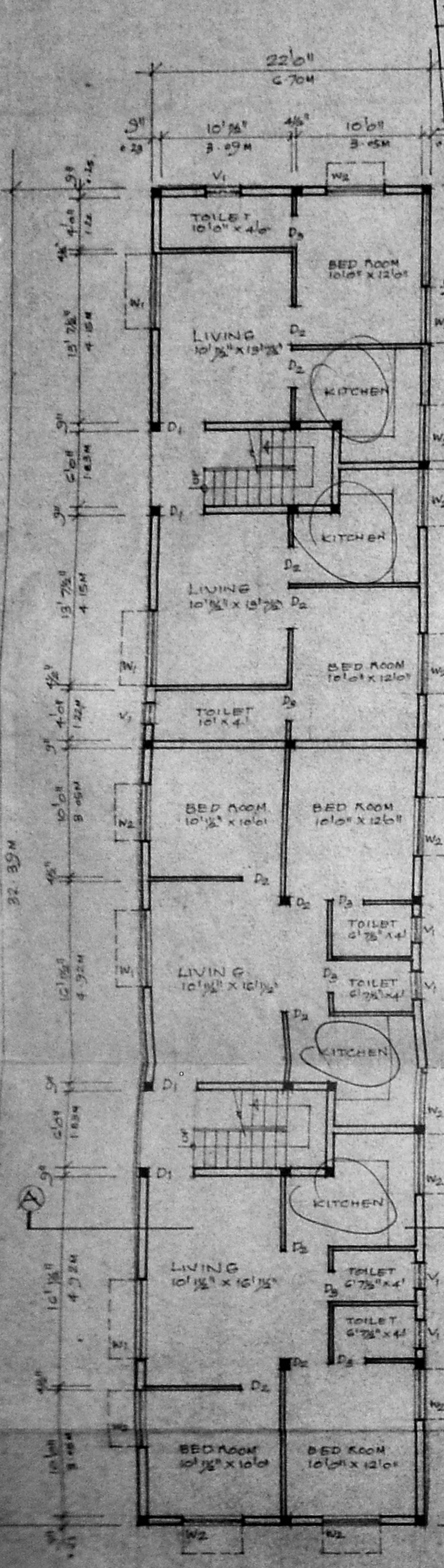

GROUND FLOOR PLAN
 SCALE 1/8" = 10' (1:100)

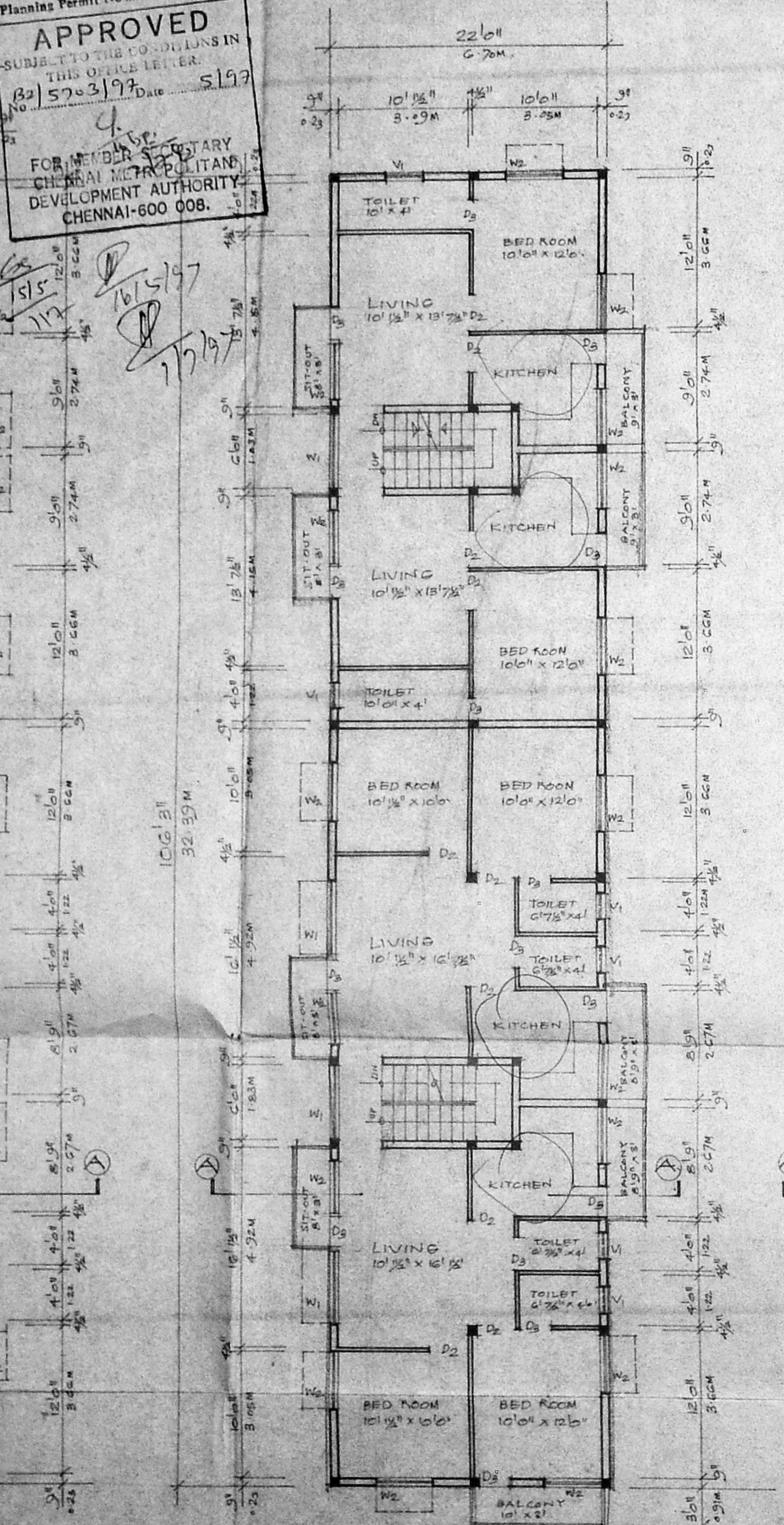

FIRST & SECOND FLOOR PLAN
 SCALE 1/8" = 10' (1:100)

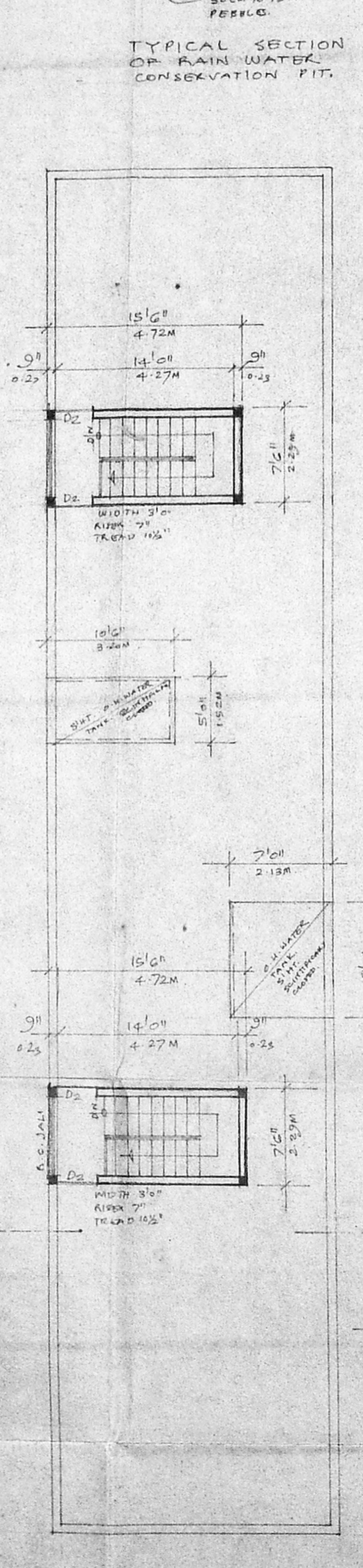

TERRACE FLOOR PLAN
 SCALE 1/8" = 10' (1:100)

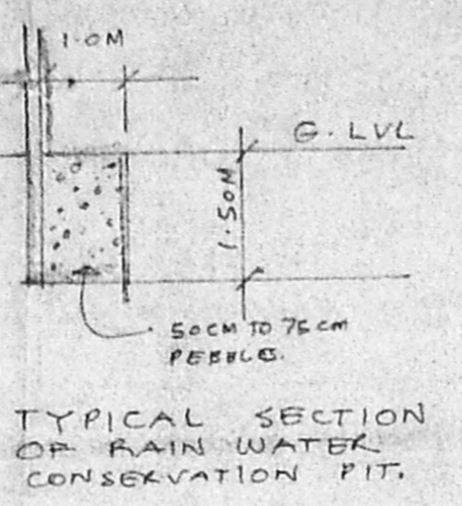

TYPICAL SECTION OF RAIN WATER CONSERVATION PIT.

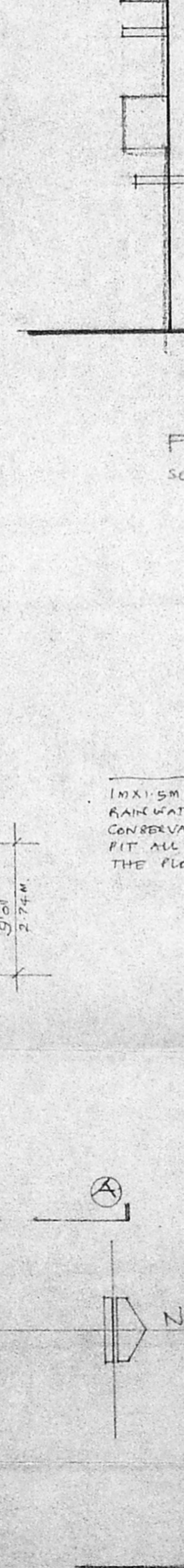

SITE PLAN
 SCALE 1/8" = 10' (1:100)

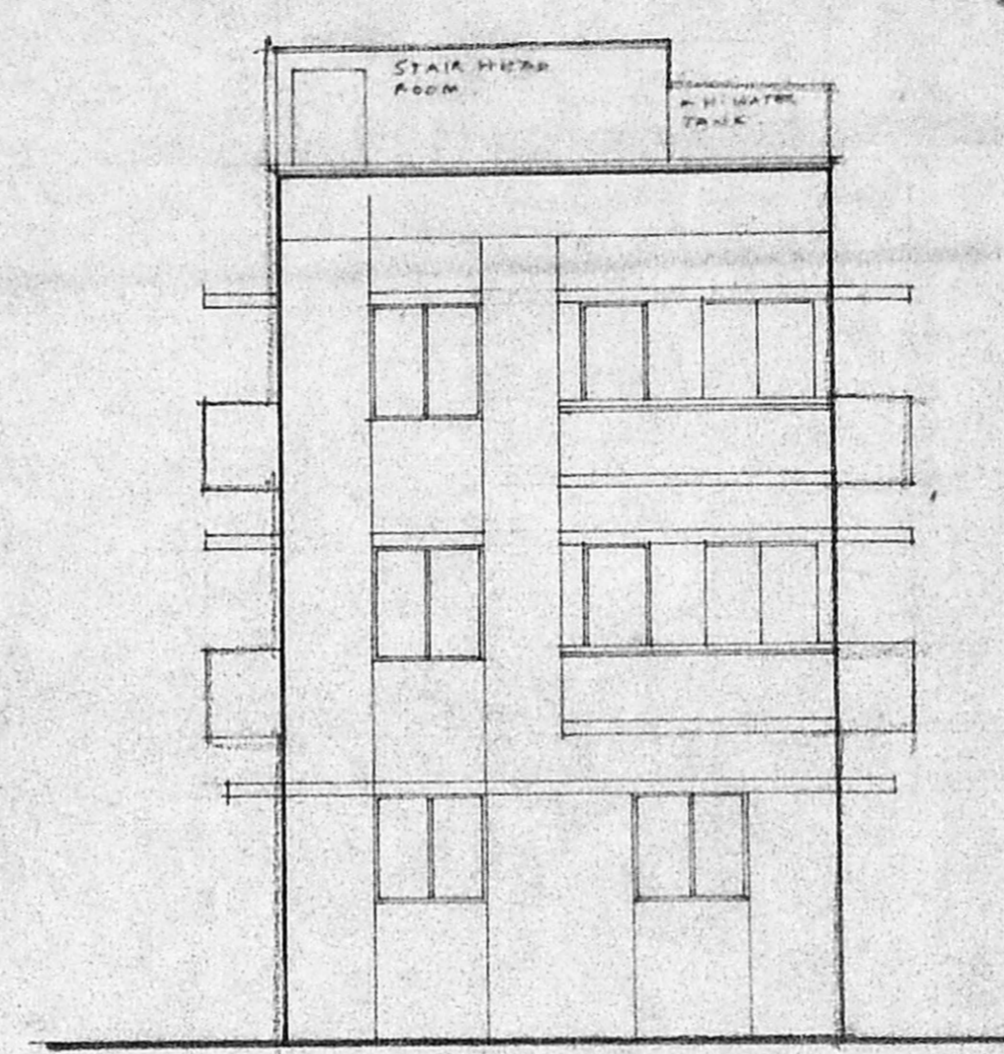

FRONT ELEVATION
 SCALE 1/8" = 10' (1:100)

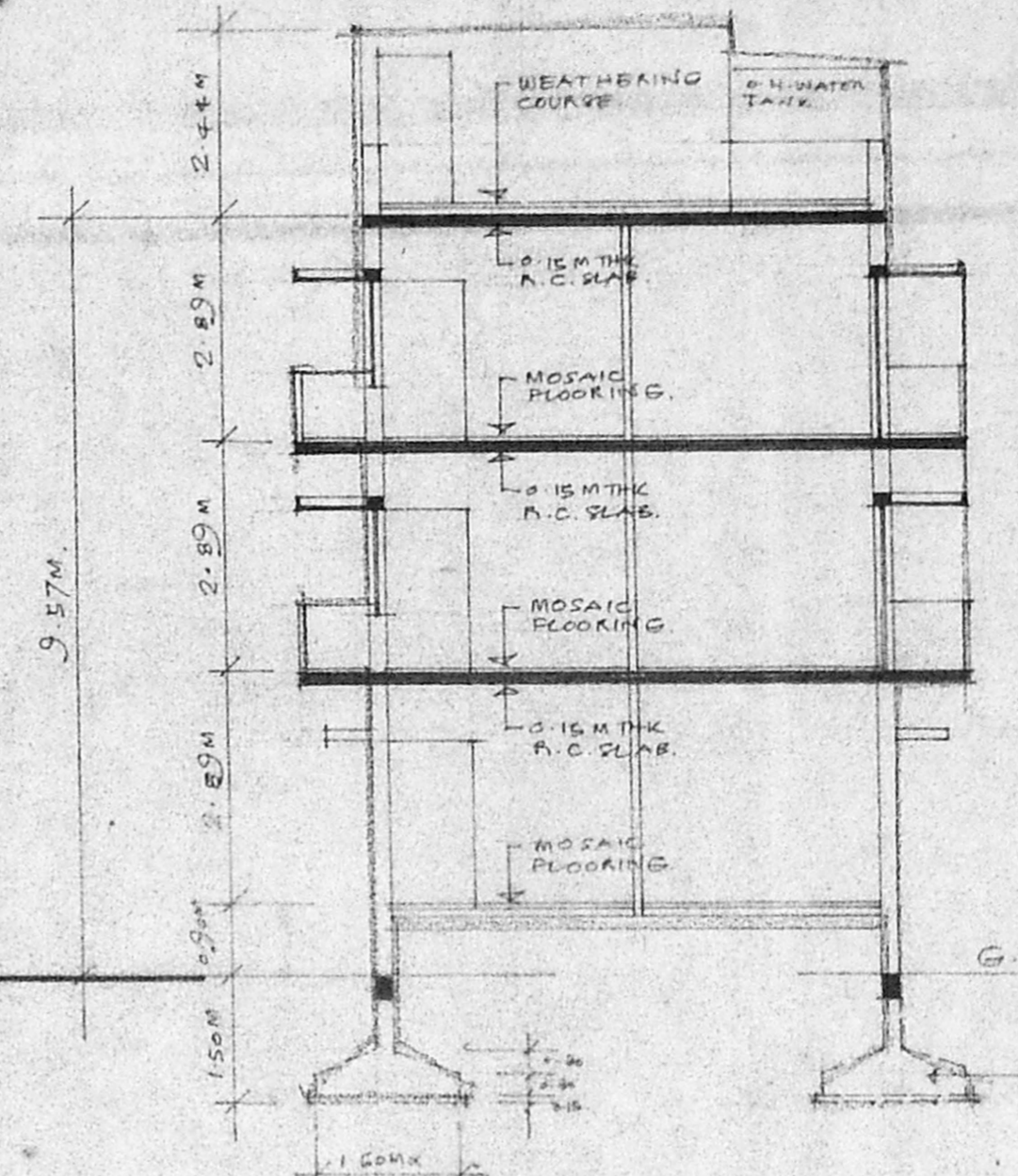

SECTION A-A
 SCALE 1/8" = 10' (1:100)

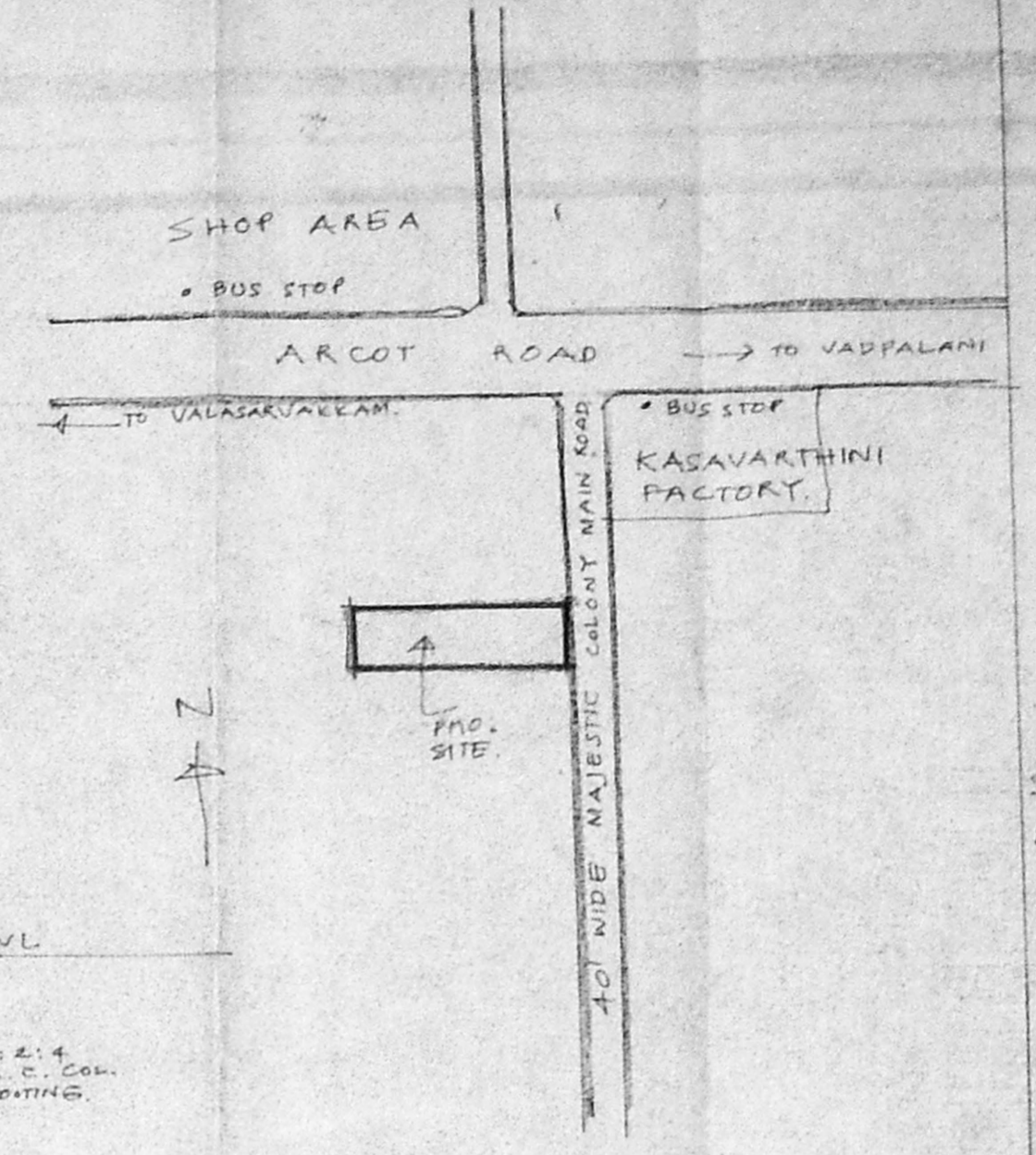

KEY PLAN
 NOT TO SCALE

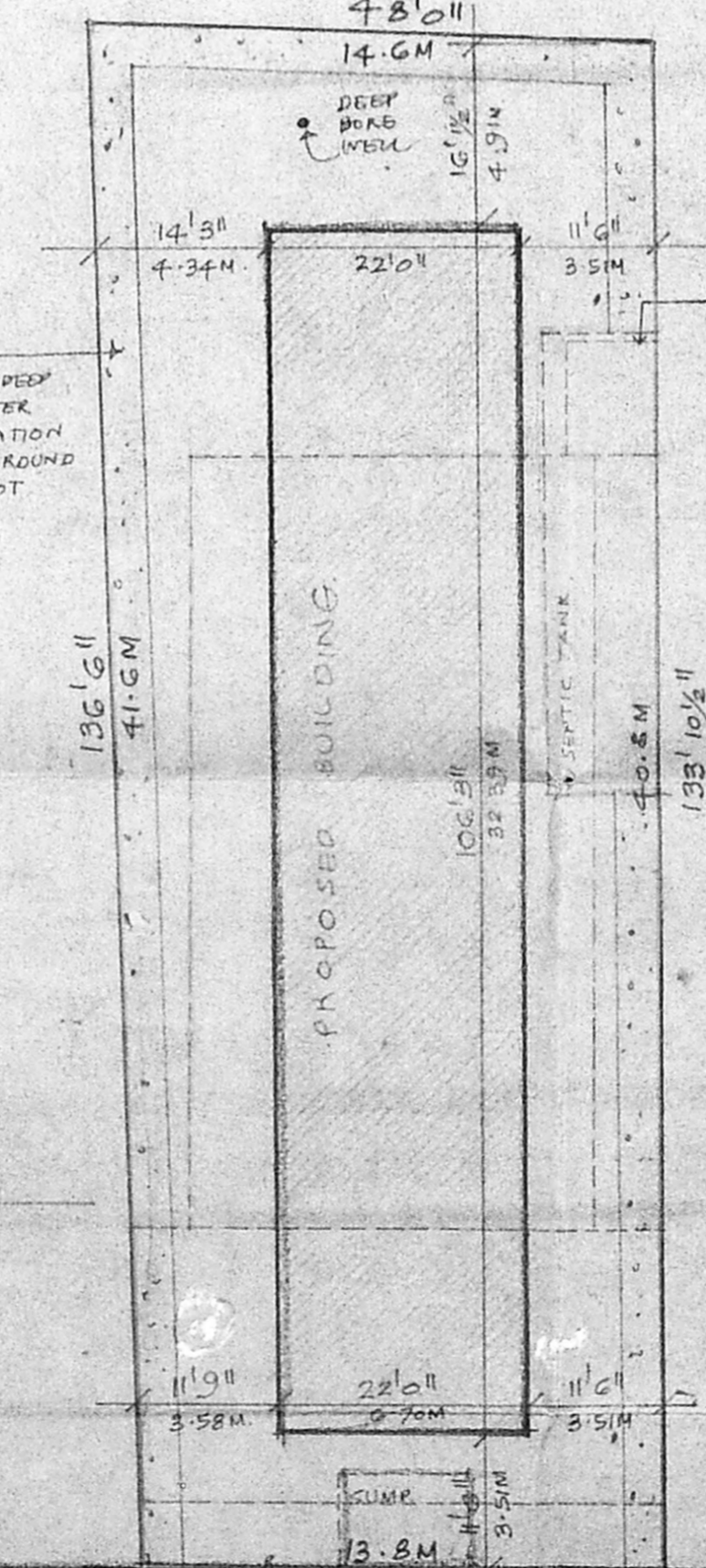

PLAN OF SEPTIC TANK
 SCALE 1/8" = 10' (1:100)

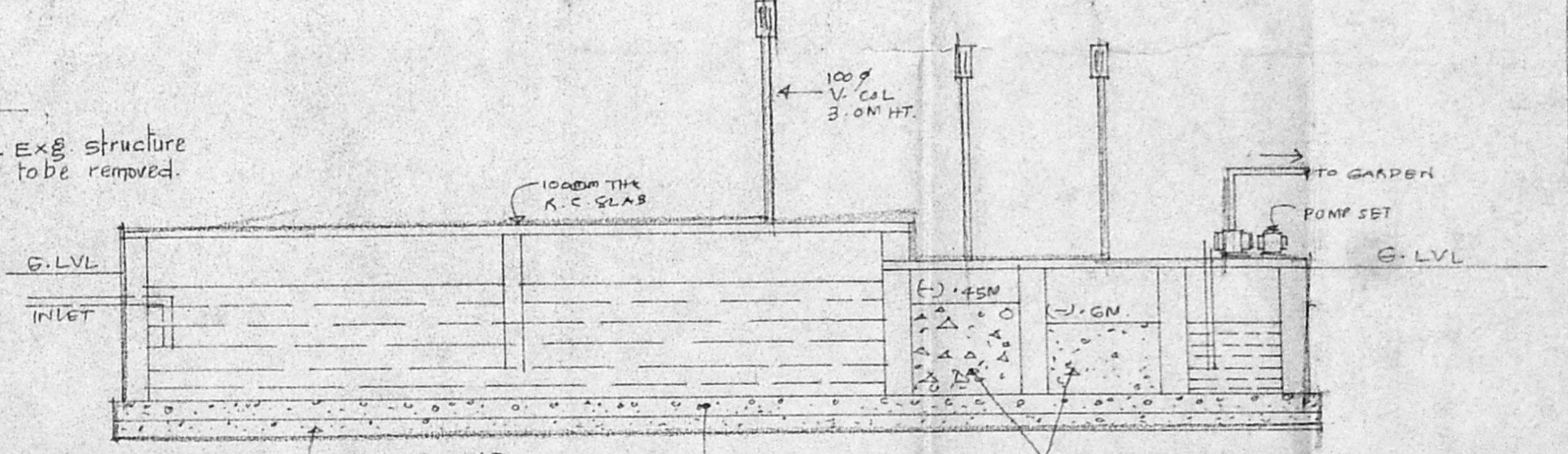

SECTION THRU SEPTIC TANK
 SCALE 1/8" = 10' (1:100)

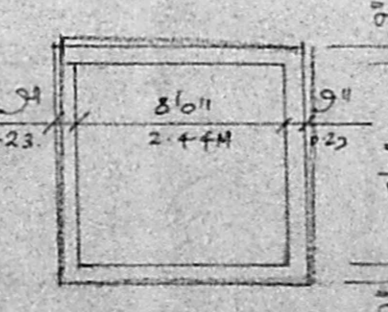

PLAN OF SUMP

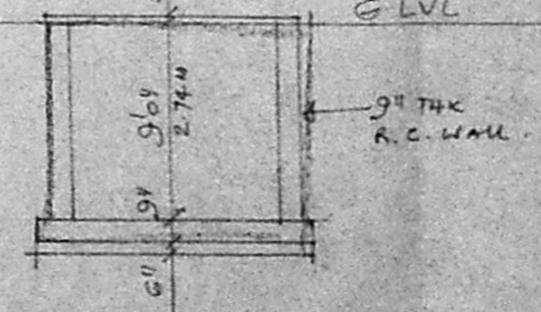

SECTION THRU SUMP

SCHEDULE OF JOINERY

| | | |
|----|--------------|--------------------|
| D1 | 2'6" x 7'0" | T.W. FLUSH DOOR |
| D2 | 3'6" x 2'10" | T.W. FLUSH DOOR |
| D3 | 2'6" x 7'0" | T.W. PANELLED DOOR |
| W1 | 6'6" x 4'0" | T.W. GLAZED WINDOW |
| W2 | 4'6" x 4'6" | T.W. GLAZED WINDOW |
| V1 | 3'6" x 2'0" | T.W. GLAZED VENT |

STATEMENT OF BUILT UP AREA

| | |
|---------------------|---------------------------------|
| GROUND FLOOR AREA | : 2388 SFT 217.89M ² |
| FIRST FLOOR AREA | : 2570 SFT 239 M ² |
| SECOND FLOOR AREA | : 2570 SFT 239 M ² |
| TOTAL AREA | : 7528 SFT 695.88M ² |
| PLOT AREA | : 6109 SFT 568.13M ² |
| F.S.I 1.20 COVERAGE | 42% |

SHEET NO-1

PROPOSED WORK EXISTING STRUCTURE
 PLOT OUT LINE DEMOLITION

PROPOSED RESIDENTIAL BUILDING FOR
MR. D. DURAI PANDIAN
 AT PLOT NO. 105, S.No. 159/1A PART
 AS PER PATTI S No 159/5 OF
 VALASARAVAKKAM VILLAGE
 SAIDAPET TALUK, LAY OUT APPD. BY
 I.R.D.M./D.T.P. No 82/1974, MAJESTIC COLONY.

SIGNATURE OF OWNER
 SIGNATURE OF LICENSED SURVEYOR